

Technical Specifications

Software

PointGuard X was designed to give users the power and scalability of an IT centric enterprise-class access control solution, without the high costs, configuration time and extensive training commitments. PointGuard X software and hardware is easy to install and use, but does not limit the client to the "skinny" features of traditional small business access control packages.

The PointGuard X integrated access control solution is built on a sophisticated enterprise open-architecture software platform with an accessible MSDE or SQL back end, that has been successfully protecting high-security government and blue-chip enterprise clients for over two decades.

Because PointGuard X is built on Monitor Dynamic's award-winning SAFEnet Platform, its capabilities and future growth potential are virtually limitless. PointGuard X's unique value to the security industry comes from a fact that it was designed around specific requirements from dealers, installers and end users. The PointGuard X system delivers the greatest ease of installation and useability on the market.

An effective entry-level access control system should:

- Be able to expand easily and cost effectively as the need for additional control locations grow
- Be easy to install, providing a rapid return on its investment
- Offer an Xtreme range of usability, from the Receptionist, to the HR Department to the Security and Loss Prevention Manager
- Be capable of adding features and capabilities as the need for additional security measures grow
- Be able to deliver interactive color graphics with dynamic icons for map-based system control
- Offer Microsoft® type interactive device trees for real-time updating and control of field devices
- Include simple yet effective photo ID and badging capabilities
- Provide integration capabilities that match the most demanding enterprise platforms
- Be backward compatible with legacy hardware
- Be IP network centric and converge seamlessly with existing infrastructure
- PointGuard Xtreme does all this and more

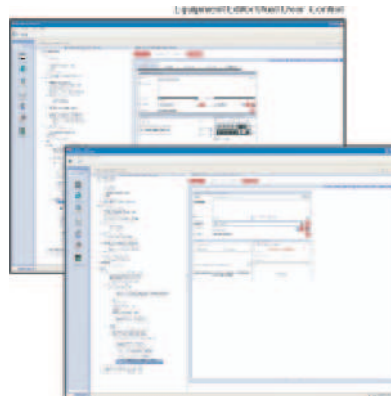

PointGuard X allows you to monitor and restrict access to your business so that you can effectively limit risk, providing better protection for your critical assets, sensitive areas, and personnel.



Monitor Dynamics
Corporate Headquarters
12500 Network Blvd.,
Suite 303
San Antonio, TX 78249

WWW.MONITORDYNAMICS.COM

Technical Specifications

Software

Integrating features that are required in the most demanding access control applications, PointGuard X encompasses the usability required for the entry-level user, while providing system enhancement capabilities that deliver true value for emerging organizations, both now and in the future.

System Parameters

- 128 Controller connections to servers (LAN or Serial)
- 32 Field panels (maximum) per connection
- 64 Readers (maximum) per connection
- 512 Readers system wide (maximum)
- 64 Elevator floors (maximum)
- 128 Cabs (maximum)

Field Hardware

	Per Panel			MAX		
	Readers	Inputs	Outputs	Readers	Inputs	Outputs
Dual Door Interface Controller	2	8	8	512	2048	2048
Door Interface Controller	1	2	2	256	512	512
Alarm Interface Controller	0	16	2	0	4096	512
Relay Output Controller	0	2	16	0	512	4096

Windows Operating System

- Workstations: Up to 32
- Server Connections to Field Devices: LAN (TCP/ IP), RS-232, RS-485 or Dial Up
- Event On-Line Storage: Unlimited (disk space storage dependent)
- Event Archive Storage: Unlimited (disk space storage dependent)
- Database: MSDE, SQL Server
- Controller Connections per Server: 128
- Field Panels per Controller: 32
- Field Panels per Server: 256
- Readers per Controller: 64
- Max Readers: 512
- Event Buffer Size: Up to 20,000 per controller
- Alarm Inputs: 4096
- Relay Outputs: 4096
- Time Zones: 64

- Multiple Card Formats: Yes
- Access Groups: Unlimited
- Security Areas: 1024
- Access Groups/Card: 1
- Anti-Passback: Yes
- Mantrap/ Turnstile: Yes
- Biometrics: Supports biometric readers and scanners
- Photo ID Badging: Yes
- Video Integration: Yes - Optional
- Multiple Monitor Operation: Yes
- Sentinel Required: No
- Reports: Yes
- Color Graphics Maps: Unlimited
- Operator Password Groups: 8
- Facility Codes: Unlimited
- Operator Passwords: Unlimited
- Intervals per Time Zones: 12
- Holidays: 255
- Access Levels per Cardholder: 32
- Pin Digits: 6

Card Holders: Unlimited in the Server Database, up to 25,000 in the access control panel
 NOTE: If the cardholder does not reside in the panel, PointGuard X will interrogate the database and download the cardholder's information to the field panel

With PointGuard X, small to mid-sized organizations can now take advantage of the same enterprise-grade integrated access control power offered by the world's largest integrators to the world's largest organizations, at a price point that fits the small business budget